



REPORT R210934R1

Revision 2

Road and Rail Traffic Noise Assessment
Proposed Residential Dwelling
171 Weston Street and 2-6 Hinemoa Street
Panania NSW 2213

PREPARED FOR:
Morson Group
PO Box 170
Potts Point NSW 1335

30 August 2024



Road and Rail Traffic Noise Assessment

Proposed Residential Dwelling

171 Weston Street and 2-6 Hinemoa Street

Panania NSW 2213

PREPARED BY:

Rodney Stevens Acoustics Pty Ltd
Telephone: 61 2 9943 5057 Facsimile 61 2 9475 1019
Email: info@rodneystevensacoustics.com.au
Web: www.rodneystevensacoustics.com.au

DISCLAIMER

Reports produced by Rodney Stevens Acoustics Pty Ltd are prepared for a particular Client's objective and are based on a specific scope, conditions and limitations, as agreed between Rodney Stevens Acoustics and the Client. Information and/or report(s) prepared by Rodney Stevens Acoustics may not be suitable for uses other than the original intended objective. No parties other than the Client should use any information and/or report(s) without first conferring with Rodney Stevens Acoustics.

The information and/or report(s) prepared by Rodney Stevens Acoustics should not be reproduced, presented or reviewed except in full. Before passing on to a third party any information and/or report(s) prepared by Rodney Stevens Acoustics, the Client is to fully inform the third party of the objective and scope and any limitations and conditions, including any other relevant information which applies to the material prepared by Rodney Stevens Acoustics. It is the responsibility of any third party to confirm whether information and/or report(s) prepared for others by Rodney Stevens Acoustics are suitable for their specific objectives.

DOCUMENT CONTROL

Reference	Status	Date	Prepared	Checked	Authorised
R210934R1	Revision 0	3 December 2021	Thomas Carney	Desmond Raymond	Rodney Stevens
R210934R1	Revision 1	30 July 2024	-	Desmond Raymond	Rodney Stevens
R210934R1	Revision 2	30 August 2024	-	Desmond Raymond	Rodney Stevens



TABLE OF CONTENTS

1	INTRODUCTION	4
2	PROJECT DESCRIPTION	4
2.1	Site Location	4
2.2	Proposed Development	5
3	BASELINE NOISE SURVEY	5
3.1	Unattended Noise Monitoring	5
3.2	Ambient Noise Results	5
3.3	Noise Intrusion (State Environmental Planning Policy (Transport and Infrastructure) 2021)	6
4	NOISE GUIDELINES AND CRITERIA	6
4.1	Road Noise Criteria	6
4.1.1	State Environmental Planning Policy (Transport and Infrastructure) 2021	7
4.2	Operational Noise Project Trigger Noise Levels	7
4.2.1	Intrusiveness Noise Levels	8
4.2.2	Amenity Noise Levels	8
4.2.3	Area Classification	8
4.2.4	Project Specific Trigger Noise Levels	8
5	NOISE IMPACT ASSESMENT	9
5.1	Traffic Noise Assessment	9
5.2	Recommended Noise Control Treatment	9
5.3	Glazing	9
5.4	Mechanical Plant Noise Assessment	11
6	CONCLUSION	11
	APPENDIX A – ACOUSTIC TERMINOLOGY	12
	APPENDIX B – LOGGER GRAPHS	16
	APPENDIX C – CALIBRATION CERTIFICATE	24
	APPENDIX D – ARCHITECTURAL PLANS	26
Table 3-1	Measured Baseline Noise Levels Corresponding to Defined NPfl Periods	6
Table 3-2	Traffic Noise Levels Corresponding to Defined SEPP 2021 Periods	6
Table 4-1	DP&I Interim Guideline Noise Criteria	7
Table 4-2	Operational Project Trigger Noise Levels	8
Table 5-1	Minimum Acoustic Rating (R_w) Required For Glazing Elements	10
Table 5-2	Glass Thickness Guideline	10
Figure 2-1	Site Location	4



1 INTRODUCTION

Rodney Stevens Acoustics Pty Ltd (here forth referred to as RSA) has been engaged by Morson Group to conduct a road noise impact assessment for development application (DA) lodgement of the proposed residential development at 171 Weston Street and 2-6 Hinemoa Street, Panania NSW 2213.

This report addresses the road traffic noise impacts from Weston and Hinemoa Streets and the nearby T8 railway line on the amenity of the proposed residential dwelling.

This assessment is to form part of the supporting documentation for the DA submission to Canterbury Bankstown Council. Specific acoustic terminology is used in this report. An explanation of common acoustic terms is provided in Appendix A.

2 PROJECT DESCRIPTION

2.1 Site Location

The proposed development site is located at 171 Weston Street and 2-6 Hinemoa Street, Panania NSW. The site will be bounded by residential dwellings to the south and west, Weston Street and the railway line to the north and Hinemoa Street to the east. The site and its surroundings are shown in Figure 2-1.

Figure 2-1 Site Location



Aerial image courtesy of Google Maps © 2021



2.2 Proposed Development

The proposal is to construct a new five storey development. The floor plans of the proposed residential development are presented in Appendix C.

3 BASELINE NOISE SURVEY

3.1 Unattended Noise Monitoring

In order to characterise the existing acoustical environment of the area, unattended noise monitoring was conducted between Thursday 11th November and Thursday 18th November 2021 for logger one and Tuesday 23rd November and Tuesday 30th November 2021 for logger two at the logging locations shown in Figure 2-1. Two noise loggers were set up on site. The first logger was located in the front yard of the site overlooking Weston Street and the railway line, this location is representative of the traffic noise levels that the site will be exposed to.

The second logger was located on the rear yard of the site, noise monitoring at this location is representative of the typical acoustic environment of the site.

Both loggers were originally installed on site at the same time but logger two had a technical error that meant that data was not recorded. This meant this logger had to be redeployed the following week.

Logger locations were selected with consideration to other noise sources which may influence readings, security issues for noise monitoring equipment and gaining permission for access from residents and landowners.

Instrumentation for the survey comprised of two RION NL-42 environmental noise loggers (serial numbers 710677 and 133010) fitted with microphone windshields. Calibration of the logger was checked prior to and following measurements. Drift in calibration did not exceed ± 0.5 dB(A). All equipment carried appropriate and current NATA (or manufacturer) calibration certificates. Measured data has been filtered to remove data measured during adverse weather conditions upon consultation with historical weather reports provided by the Bureau of Meteorology (BOM) (Logger One: 11-12 November 2021, Logger Two: 25-27 November 2021).

The logger determines L_{A1} , L_{A10} , L_{A90} and L_{Aeq} levels of the ambient noise. L_{A1} , L_{A10} , L_{A90} are the levels exceeded for 1%, 10% and 90% of the sample time respectively (see Glossary for definitions in Appendix A). Detailed results at the monitoring location are presented in graphical format in Appendix B. The graphs show measured values of L_{A1} , L_{A10} , L_{A90} and L_{Aeq} for each 15-minute monitoring period.

3.2 Ambient Noise Results

In order to establish the ambient noise criteria of the area, the data obtained from the noise logger has been processed in accordance with the procedures contained in the NSW Environmental Protection Authority's (EPA) Noise Policy for Industry (NPfI, 2017) to establish representative noise levels that can be expected in the residential vicinity of the site.



The monitored baseline noise levels are detailed in Table 3-1

Table 3-1 Measured Baseline Noise Levels Corresponding to Defined NPfl Periods

Location	Measurement Descriptor	Measured Noise Level – dB(A) re 20 µPa		
		Daytime 7 am - 6 pm	Evening 6 pm – 10 pm	Night-time 10 pm – 7 am
Logger Two	L _{Aeq}	53	53	54
	RBL (Background)	44	36	32

Notes: All values expressed as dB(A) and rounded to nearest 1 dB(A).

L_{Aeq} Equivalent continuous (energy average) A-weighted sound pressure level. It is defined as the steady sound level that contains the same amount of acoustic energy as the corresponding time-varying sound.

LA90 Noise level present for 90% of time (background level). The average minimum background sound level (in the absence of the source under consideration).

3.3 Noise Intrusion (State Environmental Planning Policy (Transport and Infrastructure) 2021)

To assess noise intrusion into the proposed dwelling, the data obtained from the first logger location has been processed to establish representative ambient noise levels at the facades most exposed to Weston Street and the railway line.

The time periods used for this assessment are as defined in the State Environmental Planning Policy (Transport and Infrastructure) 2021 and the Development near Rail Corridors and Busy Roads Interim Guideline. Results are presented below in Table 3-2.

Table 3-2 Traffic Noise Levels Corresponding to Defined SEPP 2021 Periods

Location	Period	External Noise Levels dB(A)
Logger One	Day Time 7:00 am - 10:00 pm	L _{Aeq} (15hour) 67
	Night Time 10:00 pm - 7:00 am	L _{Aeq} (9hour) 57

4 NOISE GUIDELINES AND CRITERIA

4.1 Road Noise Criteria

The determination of an acceptable level of traffic noise impacting the internal residential spaces requires consideration of the activities carried out within the space and the degree to which noise will interfere with those activities.

As sleep is the activity most affected by traffic noise, bedrooms are considered to be the most sensitive internal living areas. Higher levels of noise are acceptable in living areas without interfering with activities such as reading, listening to the television etc. Noise levels in utility spaces such as kitchens, bathrooms, laundries etc. can be higher.



4.1.1 State Environmental Planning Policy (Transport and Infrastructure) 2021

The NSW Government's State Environmental Planning Policy (Transport and Infrastructure) 2021 (SEPP (Transport and Infrastructure) 2021) was introduced to facilitate the delivery of infrastructure across the State by improving regulatory certainty and efficiency. In accordance with the SEPP, Table 3.1 of the NSW Department of Planning and Infrastructure's "*Development near Rail Corridors and Busy Roads - Interim Guideline*" (the DP&I Guideline) of December 2008 provides noise criteria for residential and non-residential buildings. These criteria are summarised in Table 4-1.

Table 4-1 DP&I Interim Guideline Noise Criteria

Type of occupancy	Noise Level dB(A)	Applicable time period
Sleeping areas (bedroom)	35	Night 10 pm to 7 am
Other habitable rooms (excl. garages, kitchens, bathrooms & hallways)	40	At any time

Note 1: Airborne noise is calculated as $L_{Aeq(15hour)}$ daytime and $L_{Aeq(9hour)}$ night-time

The following guidance is also provided in the DP&I Guideline:

"These criteria apply to all forms of residential buildings as well as aged care and nursing home facilities. For some residential buildings, the applicants may wish to apply more stringent design goals in response to market demand for a higher quality living environment.

The night-time "sleeping areas" criterion is 5 dB(A) more stringent than the "living areas" criteria to promote passive acoustic design principles. For example, designing the building such that sleeping areas are less exposed to road or rail noise than living areas may result in less onerous requirements for glazing, wall construction and acoustic seals. If internal noise levels with windows or doors open exceed the criteria by more than 10 dB(A), the design of the ventilation for these rooms should be such that occupants can leave windows closed, if they so desire, and also to meet the ventilation requirements of the Building Code of Australia."

The noise criteria presented in Section 4.1.1 and in Table 4-1 apply to a 'windows closed condition'. Standard window glazing of a building will typically attenuate noise ingress by 20 dB(A) with windows closed and 10 dB(A) with windows open (allowing for natural ventilation). Accordingly, the external noise threshold above which a dwelling will require mechanical ventilation is an $L_{Aeq(9hour)}$ 55 dB(A) for bedrooms and $L_{Aeq(15hour)}$ 60 dB(A) for other areas.

Where windows must be kept closed, the adopted ventilation systems must meet the requirements of the Building Code of Australia and Australian Standard 1668 – The use of ventilation and air conditioning in buildings.

4.2 Operational Noise Project Trigger Noise Levels

Responsibility for the control of noise emissions in New South Wales is vested in Local Government and the EPA. The EPA oversees the Noise Policy for Industry (NPI) October 2017 which provides a framework and process for deriving project trigger noise level. The NPI project noise levels for industrial noise sources have two (2) components:

- Controlling the intrusive noise impacts for residents and other sensitive receivers in the short term; and
- Maintaining noise level amenity for particular land uses for residents and sensitive receivers in other land uses.



4.2.1 Intrusiveness Noise Levels

For assessing intrusiveness, the background noise generally needs to be measured. The intrusiveness noise level essentially means that the equivalent continuous noise level (LAeq) of the source should not be more than 5 dB(A) above the measured Rated Background Level (RBL), over any 15 minute period.

4.2.2 Amenity Noise Levels

The amenity noise level is based on land use and associated activities (and their sensitivity to noise emission). The cumulative effect of noise from industrial sources needs to be considered in assessing the impact. The noise levels relate only to other industrial-type noise sources and do not include road, rail or community noise. The existing noise level from industry is measured.

If it approaches the project trigger noise level value, then noise levels from new industrial-type noise sources, (including air-conditioning mechanical plant) need to be designed so that the cumulative effect does not produce total noise levels that would significantly exceed the project trigger noise level.

4.2.3 Area Classification

The NPfI characterises the “Suburban” noise environment as an area with an acoustical environment that:

- Has local traffic with characteristically intermittent traffic flows or with some limited commerce or industry.
- This area often has the following characteristic: - evening ambient noise levels defined by the natural environment and human activity.

The area surrounding the proposed development falls under the “Suburban” area classification.

4.2.4 Project Specific Trigger Noise Levels

Having defined the area type, the processed results of the unattended noise monitoring have been used to determine project specific project trigger noise levels. The intrusive and amenity project trigger noise levels for nearby residential premises are presented in Table 4-2. These project trigger noise levels are nominated for the purpose of assessing potential noise impacts from the proposed development.

In this case, the ambient noise environment is not controlled by industrial noise sources and therefore the project amenity noise levels are assigned as per Table 2.2 of the NPfI (Recommended Amenity Noise Levels) and standardised as per Section 2.2 of the NPfI. For each assessment period, the lower (i.e. the more stringent) of the amenity or intrusive project trigger noise level are adopted. These are shown in bold text in Table 4-2.

Table 4-2 Operational Project Trigger Noise Levels

Receiver	Time of Day	ANL ¹ L _{Aeq}	Measured		Project Trigger Noise Levels	
			RBL ² L _{A90(15min)}	Existing L _{Aeq(Period)}	Intrusive L _{Aeq(15min)}	Amenity L _{Aeq(15min)}
Residential	Day	55	44	53	49	58
	Evening	45	36	53	41	48
	Night	40	32	54	37	43

Note 1: ANL = “Amenity Noise Level” for residences in Suburban Areas.

Note 2: RBL = “Rating Background Level”.



5 NOISE IMPACT ASSESMENT

5.1 Traffic Noise Assessment

In order to ascertain the existing traffic noise levels from Weston and Hinemoa Streets and the railway line, the measured noise logger data was processed in accordance with the NSW Department of Planning and Infrastructure's "*Development near Rail Corridors and Busy Roads - Interim Guideline*" assessment time periods as shown in Table 3-2.

The final façade noise levels were predicted for each time period taking into account the distance attenuation from each respective source, virtual source, façade's orientation and any barrier effects.

The required noise reduction via the building façade for each respective room for each time period will be compared to determine the appropriate design criteria levels.

It is typically accepted that an open window (fractionally open to meet ventilation requirements) results in an attenuation of external noise by 10 dB. This reduction has been used to predict the room noise level in the window open condition.

5.2 Recommended Noise Control Treatment

The calculation procedure establishes the required noise insulation performance of each surface component such that the internal noise level is achieved whilst an equal contribution of traffic noise energy is distributed across each component. Building envelope components with a greater surface area must therefore offer increased noise insulation performance.

All recommendations must be checked by others to ensure compliance with other non-acoustic requirements that Council or other authority may impose (e.g. Thermal requirements for BASIX compliance).

5.3 Glazing

The R_w rating required for each window will vary from room to room. Recommendations for windows also apply to any other item of glazing located on the external facade of the building in a habitable room unless otherwise stated.

Note that the R_w rating is required for the complete glazing and frame assembly. The minimum glazing thicknesses will not necessarily meet the required R_w rating without an appropriate frame system. It will be therefore necessary to provide a window glass and frame system having a laboratory tested acoustic performance meeting the requirements in Table 5-1

The window systems must be tested in accordance with both of the following:

- Australian Window Association Industry Code of Practice Window and Door – Method of Acoustic Testing; and
- AS 1191 Acoustics – Method for laboratory measurement of airborne sound insulation of building elements.

It is necessary to submit such Laboratory certification for the proposed glazing systems (i.e. windows and framing systems) (e.g. NAL or CSIRO) for approval by RSA prior to ordering or commitment.

The entire frame associated with the glazing must be sealed into the structural opening using acoustic mastics and backer rods. Normal weather proofing details do not necessarily provide the full acoustic insulation potential of the window system. The manufacturers' installation instructions for the correct acoustic sealing of the frame must be followed.



It is possible that structural demands for wind loading or fire rating or the like may require more substantial glass and framing assemblies than nominated above. Where this is the case the acoustic requirements must clearly be superseded by the structural or fire rating demands.

Table 5-1 presents the minimum recommended R_w (weighted noise reduction) for glazing elements.

Table 5-1 Minimum Acoustic Rating (R_w) Required For Glazing Elements

Level	Room	Window	Glazed Door/Door
North, East and Western Façades (facing Weston and Hinemoa Streets)			
All Floors	Living Areas	R_w 36	R_w 32
	Sleeping Areas	R_w 36	R_w 32
Southern Façades (facing 8 Hinemoa Street)			
All Floors	Living Areas	R_w 28	R_w 28
	Sleeping Areas	R_w 28	R_w 28

The above recommended glazing systems are indicative only. Care should be taken when selecting the system to ensure the acoustic rating (R_w) is verified through laboratory tested data. As a guide, the following table presents the R_w ratings of different glass thicknesses, please note that these are shown as a guide only, all final glazing system selections must comply with the requirements in Section 5.3.

Table 5-2 Glass Thickness Guideline

Glass Thickness	R_w Rating (Glass Pane Only)
5mm	26
6mm	28
6.38mm Laminated	32
8.38 Laminated	34
10.38 Laminated	36
12.38 Laminated	37



5.4 Mechanical Plant Noise Assessment

A specific mechanical plant selection has not been supplied at this stage. It is anticipated that the building will be serviced by typical mechanical ventilation/air conditioning equipment.

It is likely that the criteria set out in Table 4-2 will be met through the use of conventional noise control methods (e.g. selection of equipment on the basis of quiet operation and, where necessary, providing enclosures, localised barriers, silencers and lined ductwork).

An appropriately qualified acoustic consultant should review the mechanical plant associated with the development at the detailed design stage when final plant selections have been made.

6 CONCLUSION

Rodney Stevens Acoustics has conducted a noise impact assessment of the proposed residential development at 171 Weston Street and 2-6 Hinemoa Street, Panania NSW. The noise impact assessment has assessed the noise generation and intrusion of the site and compared it with the noise criteria required by Canterbury Bankstown Council and other relevant standards.

A noise survey has been conducted and the processed data has been used to determine traffic noise from Weston and Hinemoa Streets and the railway line at the project site.

Based on the noise impact study conducted, the proposed development is assessed to comply with the SEPP (Transport and Infrastructure) 2021 noise criteria with recommendations from this report. It is therefore recommended that planning approval be granted for the proposed development on the basis of acoustics.

Noise emissions criteria for mechanical plant have been established, a future noise survey may be required once the mechanical plan schedules are available.

Approved:-

Rodney Stevens

Manager/Principal



Appendix A – Acoustic Terminology

A-weighted sound pressure

The human ear is not equally sensitive to sound at different frequencies. People are more sensitive to sound in the range of 1 to 4 kHz (1000 – 4000 vibrations per second) and less sensitive to lower and higher frequency sound. During noise measurement an electronic '*A-weighting*' frequency filter is applied to the measured sound level *dB(A)* to account for these sensitivities. Other frequency weightings (B, C and D) are less commonly used. Sound measured without a filter is denoted as linear weighted *dB(linear)*.

Ambient noise

The total noise in a given situation, inclusive of all noise source contributions in the near and far field.

Community annoyance

Includes noise annoyance due to:

character of the noise (e.g. sound pressure level, tonality, impulsiveness, low-frequency content)

character of the environment (e.g. very quiet suburban, suburban, urban, near industry)

miscellaneous circumstances (e.g. noise avoidance possibilities, cognitive noise, unpleasant associations)

human activity being interrupted (e.g. sleep, communicating, reading, working, listening to radio/TV, recreation).

Compliance

The process of checking that source noise levels meet with the noise limits in a statutory context.

Cumulative noise level

The total level of noise from all sources.

Extraneous noise

Noise resulting from activities that are not typical to the area. Atypical activities may include construction, and traffic generated by holiday periods and by special events such as concerts or sporting events. Normal daily traffic is not considered to be extraneous.

Feasible and reasonable measures

Feasibility relates to engineering considerations and what is practical to build; reasonableness relates to the application of judgement in arriving at a decision, taking into account the following factors:

Noise mitigation benefits (amount of noise reduction provided, number of people protected).

Cost of mitigation (cost of mitigation versus benefit provided).

Community views (aesthetic impacts and community wishes).

Noise levels for affected land uses (existing and future levels, and changes in noise levels).



Impulsiveness	Impulsive noise is noise with a high peak of short duration or a sequence of these peaks. Impulsive noise is also considered annoying.
Low frequency	Noise containing major components in the low-frequency range (20 to 250 Hz) of the frequency spectrum.
Noise criteria	The general set of non-mandatory noise levels for protecting against intrusive noise (for example, background noise plus 5 dB) and loss of amenity (e.g. noise levels for various land use).
Noise level (goal)	A noise level that should be adopted for planning purposes as the highest acceptable noise level for the specific area, land use and time of day.
Noise limits	Enforceable noise levels that appear in conditions on consents and licences. The noise limits are based on achievable noise levels, which the proponent has predicted can be met during the environmental assessment. Exceedance of the noise limits can result in the requirement for either the development of noise management plans or legal action.
Performance-based goals	Goals specified in terms of the outcomes/performance to be achieved, but not in terms of the means of achieving them.
Rating Background Level (RBL)	The rating background level is the overall single figure background level representing each day, evening and night time period. The rating background level is the 10 th percentile min L _{A90} noise level measured over all day, evening and night time monitoring periods.
Receptor	The noise-sensitive land use at which noise from a development can be heard.
Sleep disturbance	Awakenings and disturbance of sleep stages.
Sound and decibels (dB)	<p>Sound (or noise) is caused by minute changes in atmospheric pressure that are detected by the human ear. The ratio between the quietest noise audible and that which should cause permanent hearing damage is a million times the change in sound pressure. To simplify this range the sound pressures are logarithmically converted to decibels from a reference level of 2×10^{-5} Pa.</p> <p>The picture below indicates typical noise levels from common noise sources.</p>

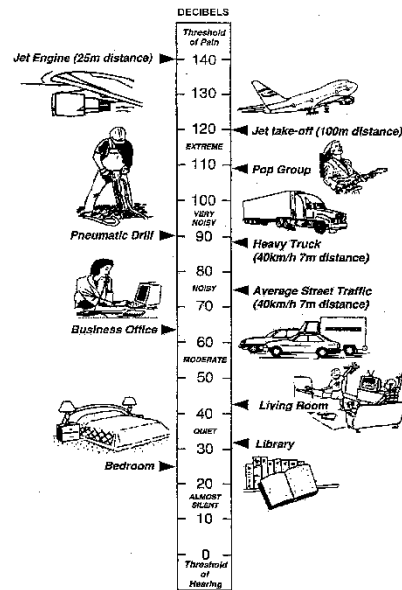

dB is the abbreviation for decibel – a unit of sound measurement. It is equivalent to 10 times the logarithm (to base 10) of the ratio of a given sound pressure to a reference pressure.

Sound power Level (SWL)

The sound power level of a noise source is the sound energy emitted by the source. Notated as SWL, sound power levels are typically presented in $dB(A)$.

Sound Pressure Level (SPL)

The level of noise, usually expressed as SPL in $dB(A)$, as measured by a standard sound level meter with a pressure microphone. The sound pressure level in $dB(A)$ gives a close indication of the subjective loudness of the noise.

Statistic noise levels

Noise levels varying over time (e.g. community noise, traffic noise, construction noise) are described in terms of the statistical exceedance level.

A hypothetical example of A weighted noise levels over a 15 minute measurement period is indicated in the following figure:

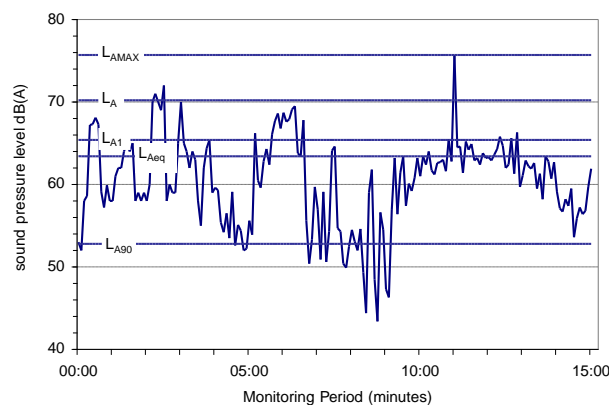

Key descriptors:



	<p>L_{Amax} Maximum recorded noise level.</p> <p>L_{A1} The noise level exceeded for 1% of the 15 minute interval.</p> <p>L_{A10} Noise level present for 10% of the 15 minute interval. Commonly referred to the average maximum noise level.</p> <p>L_{Aeq} Equivalent continuous (energy average) A-weighted sound pressure level. It is defined as the steady sound level that contains the same amount of acoustic energy as the corresponding time-varying sound.</p> <p>L_{A90} Noise level exceeded for 90% of time (background level). The average minimum background sound level (in the absence of the source under consideration).</p>
Threshold	<p>The lowest sound pressure level that produces a detectable response (in an instrument/person).</p>
Tonality	<p>Tonal noise contains one or more prominent tones (and characterised by a distinct frequency components) and is considered more annoying. A 2 to 5 dB(A) penalty is typically applied to noise sources with tonal characteristics</p>



Appendix B – Logger Graphs

Logger One

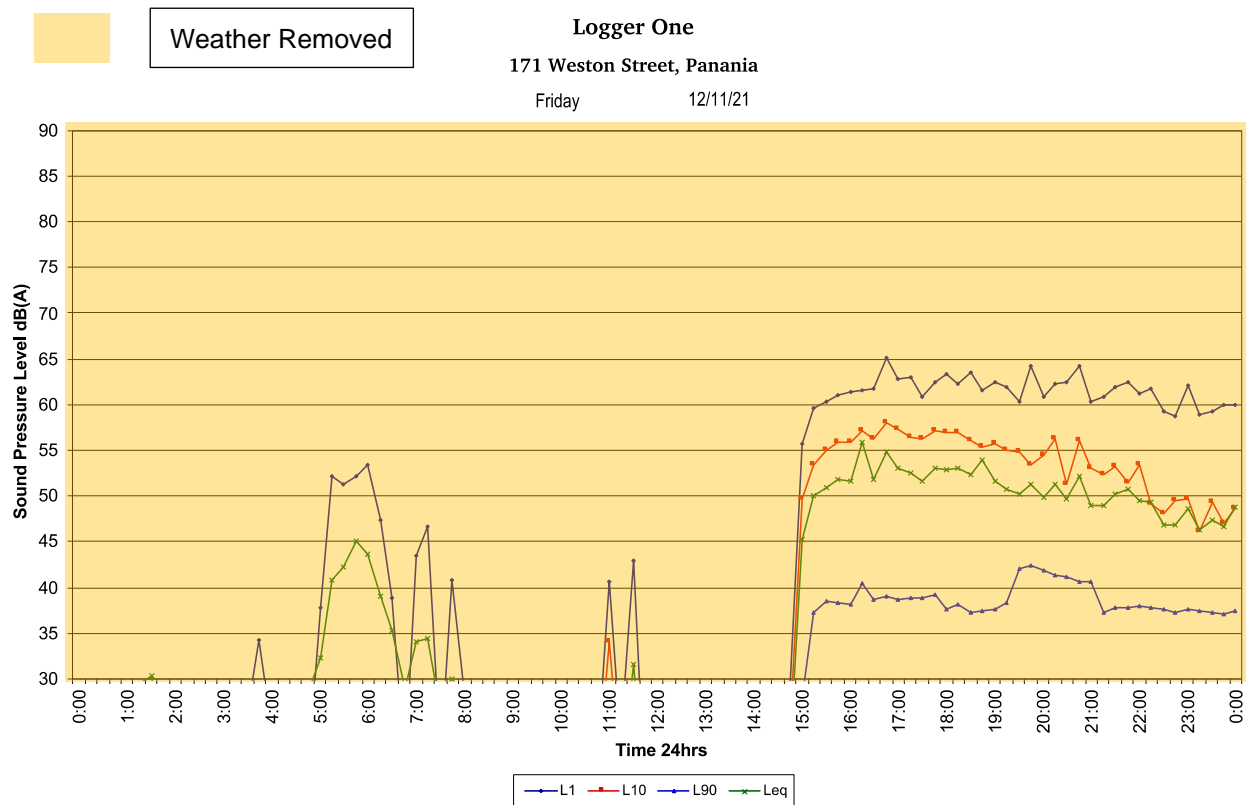
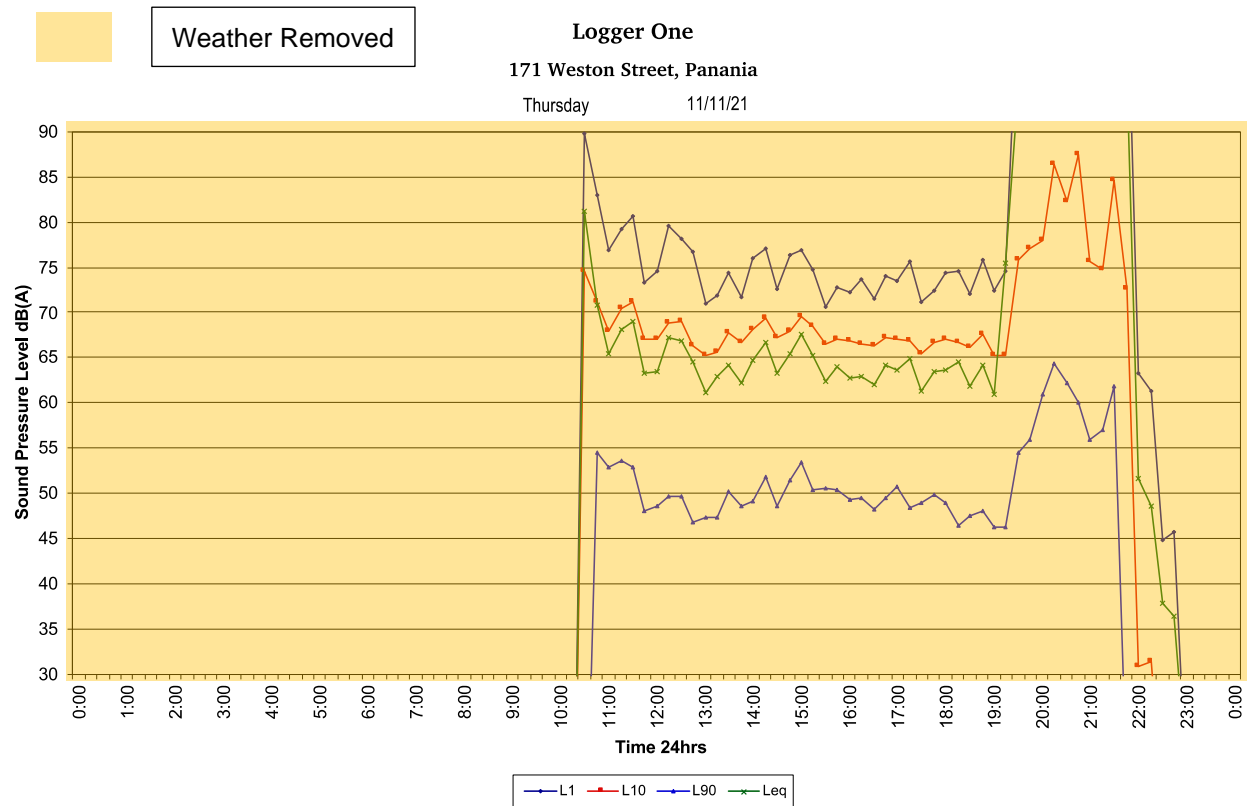

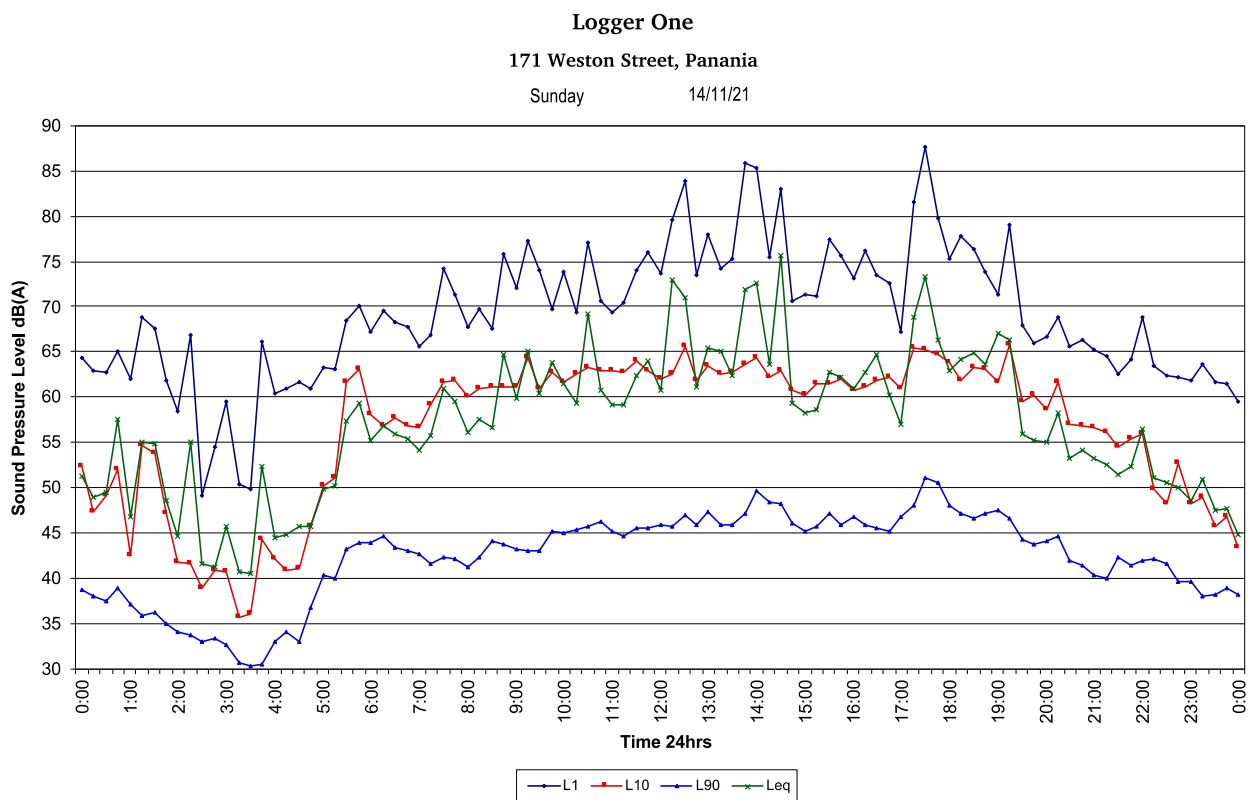
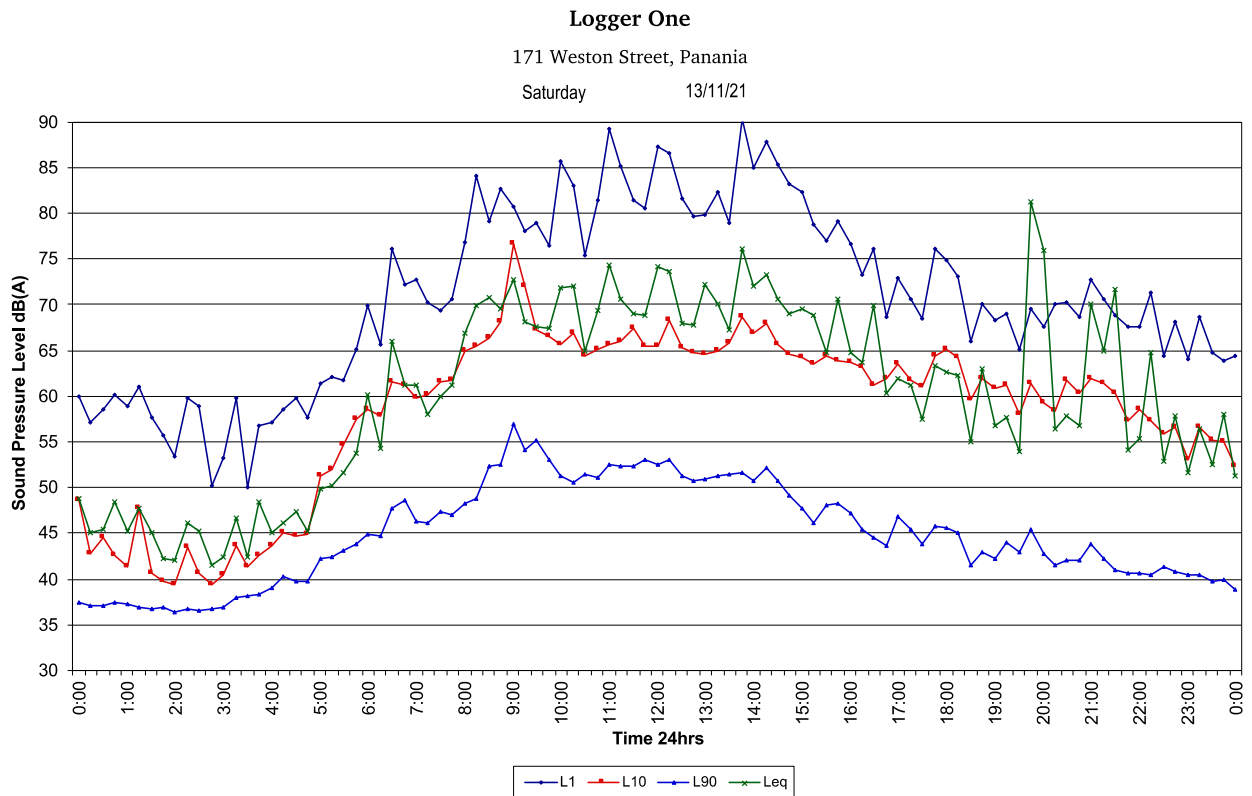



Logger One

171 Weston Street, Panania

Monday

15/11/21

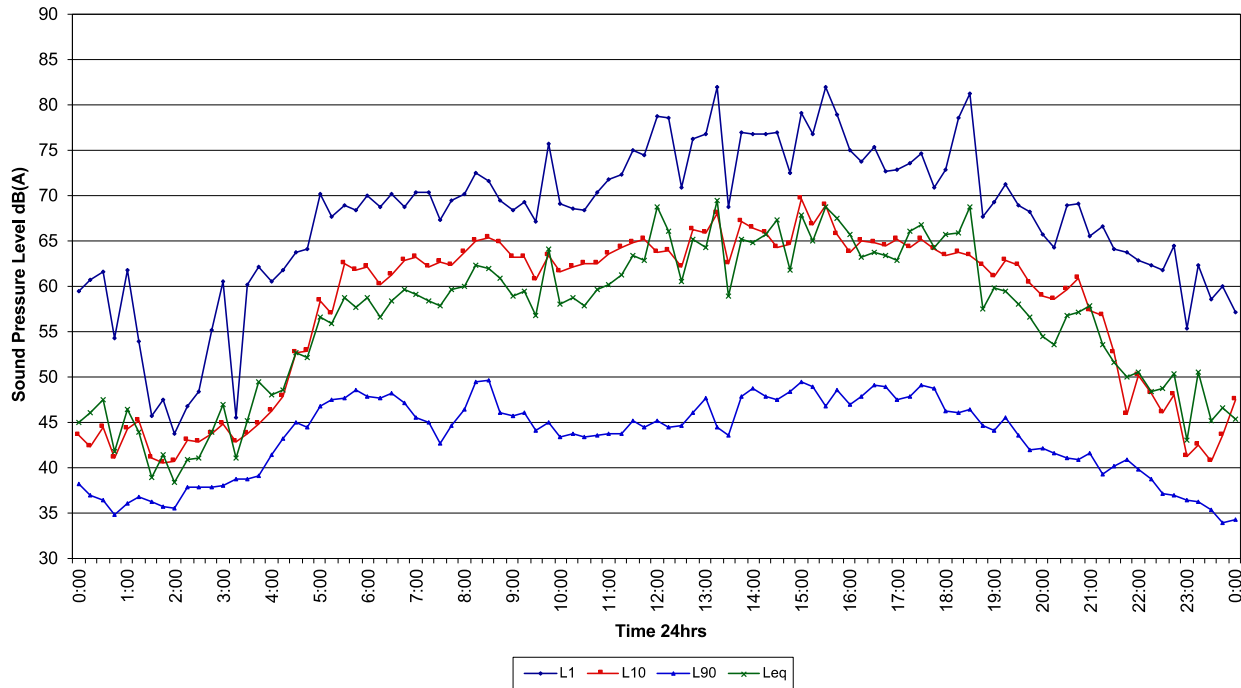

Logger One

171 Weston Street, Panania

Tuesday

16/11/21

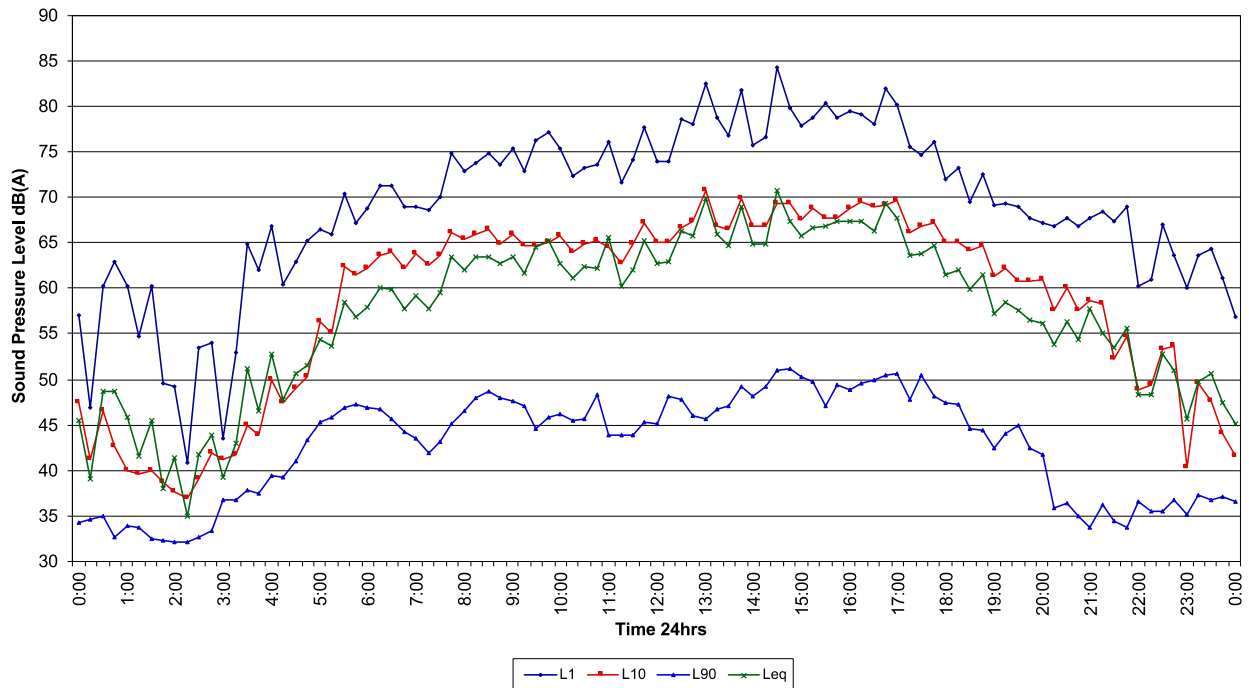

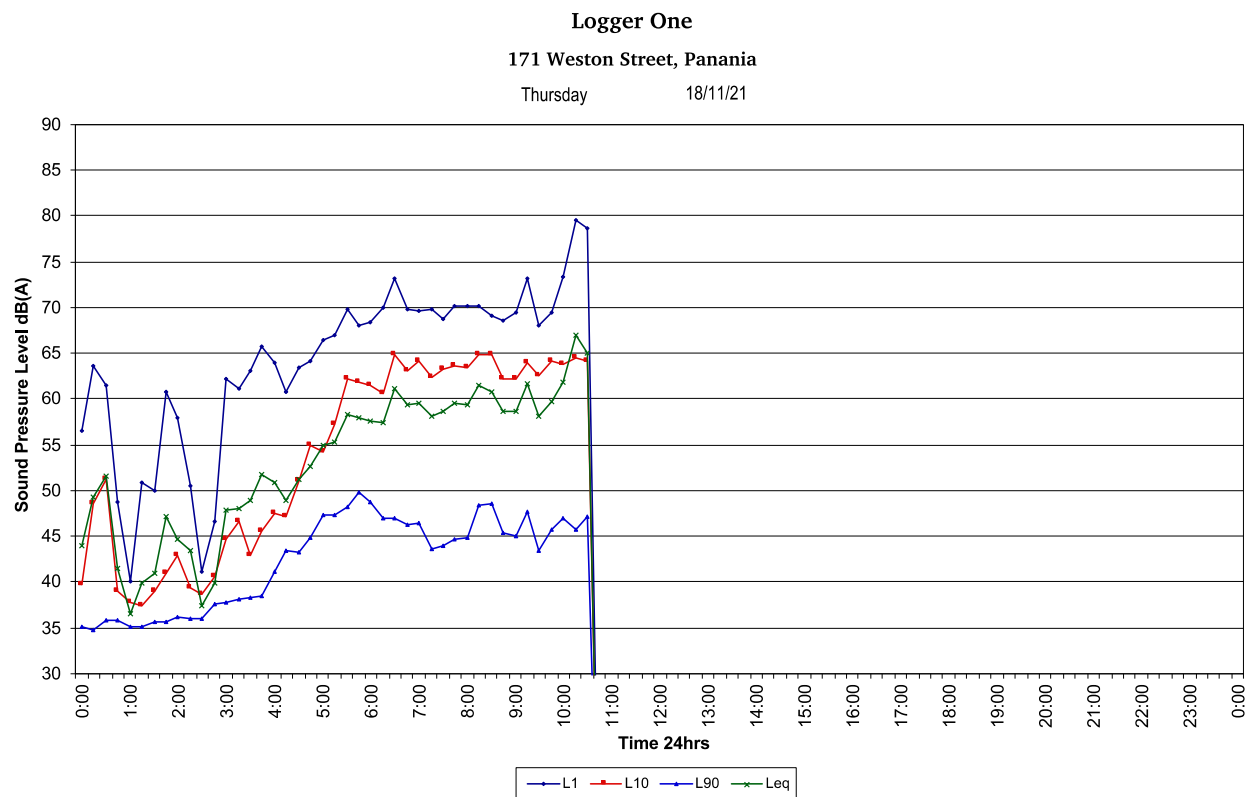
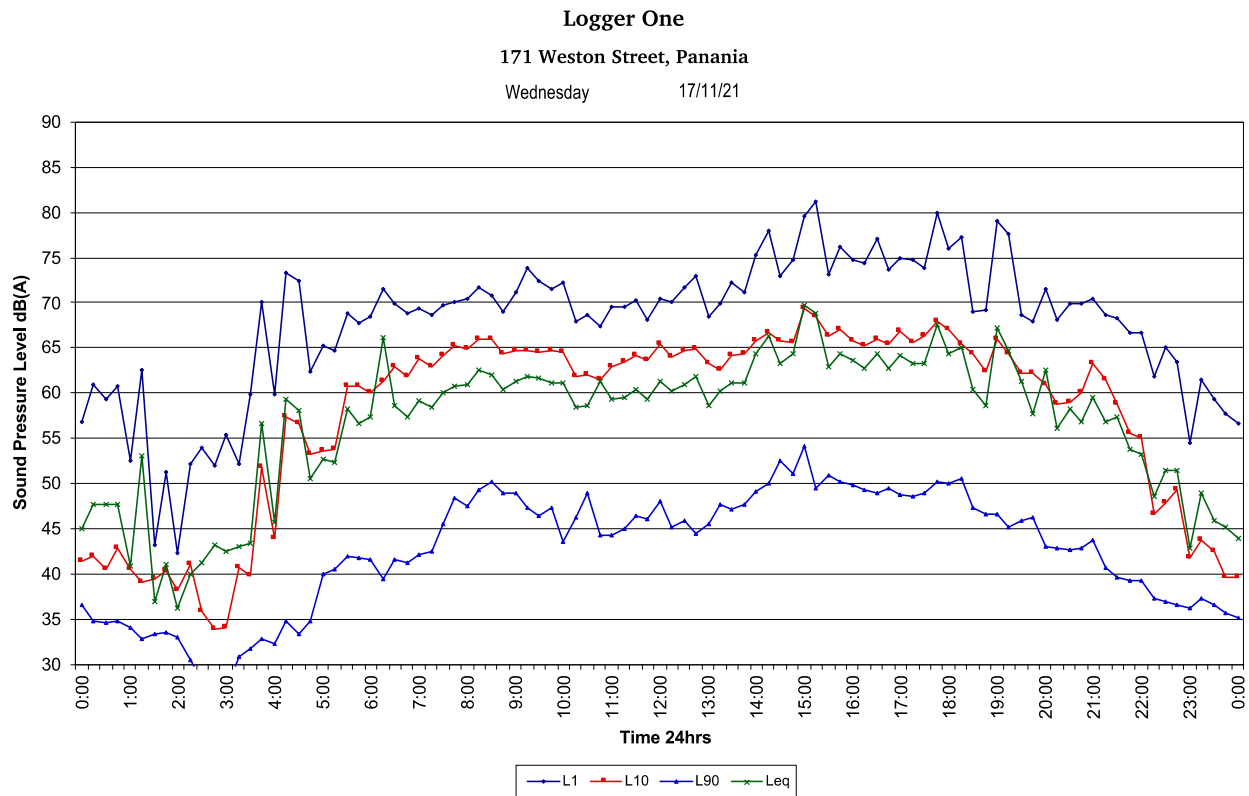



Logger Two

Logger Two

171 Weston St, Panania

Tuesday 23/11/21

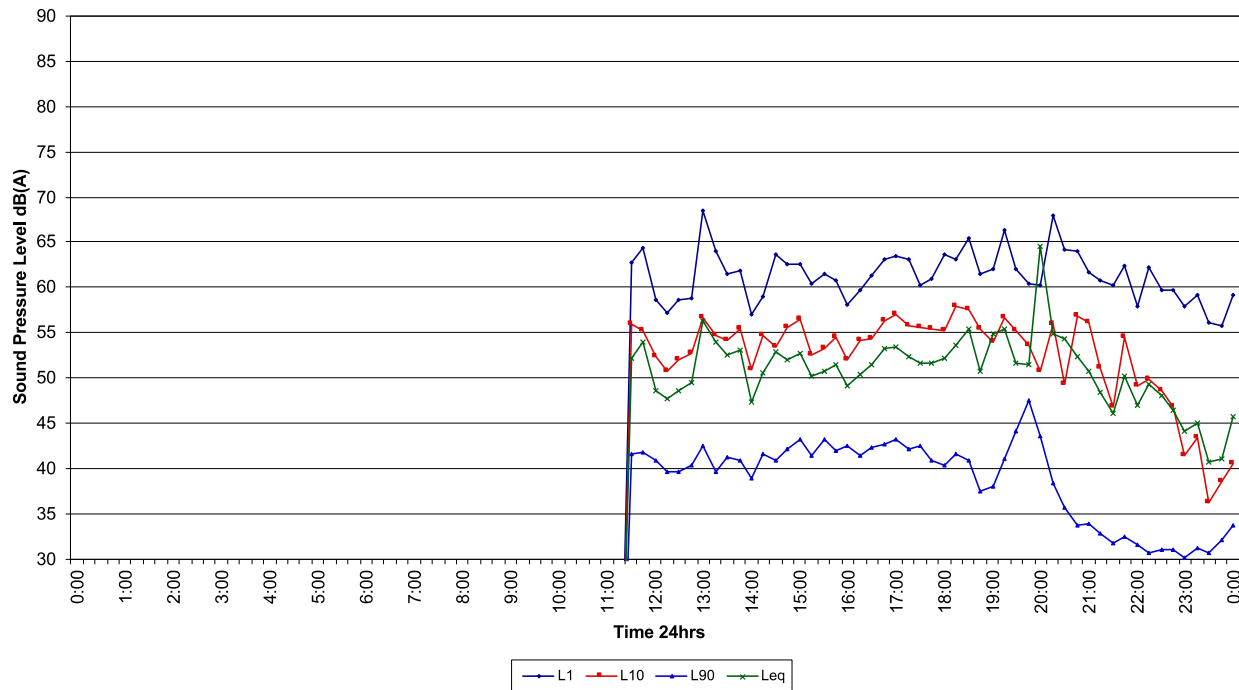

Logger Two

171 Weston St, Panania

Wednesday 24/11/21

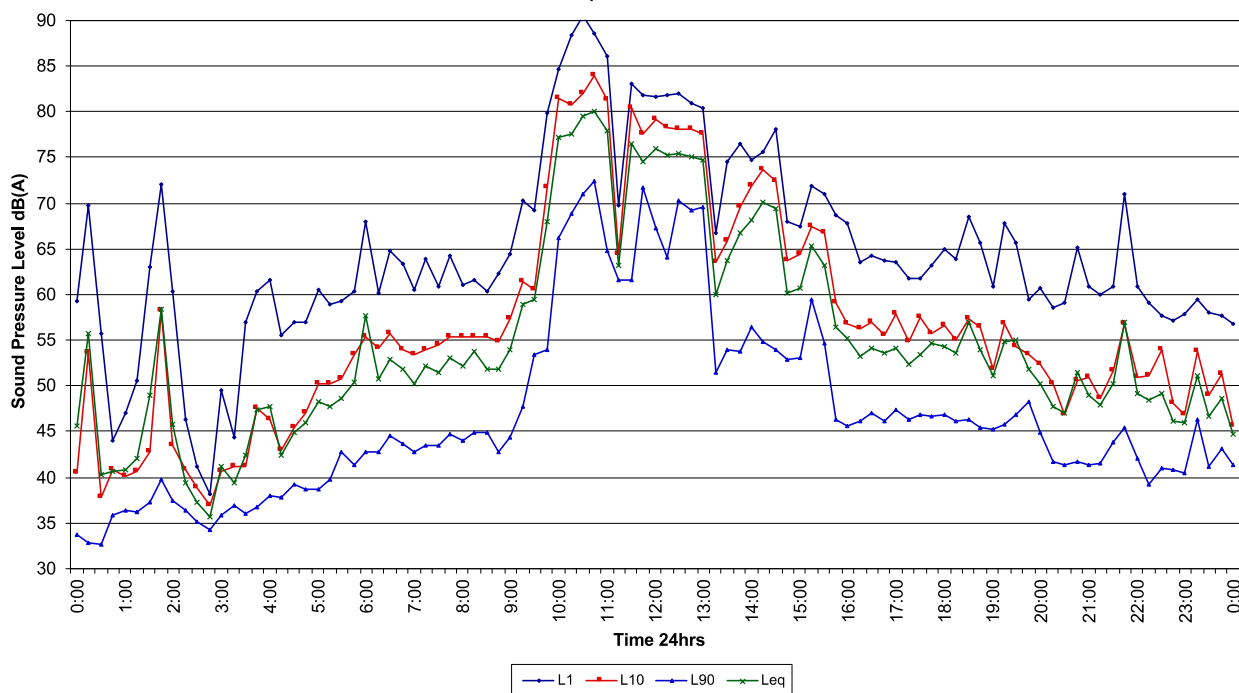

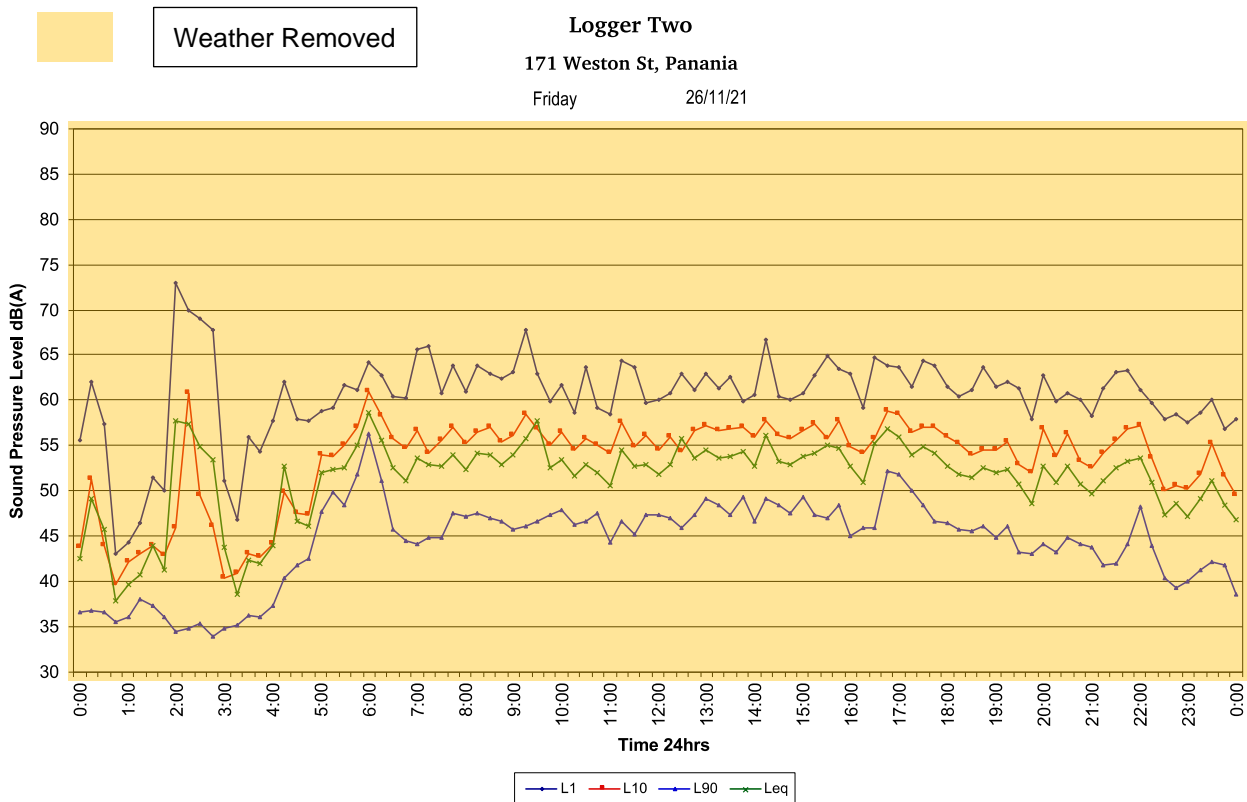
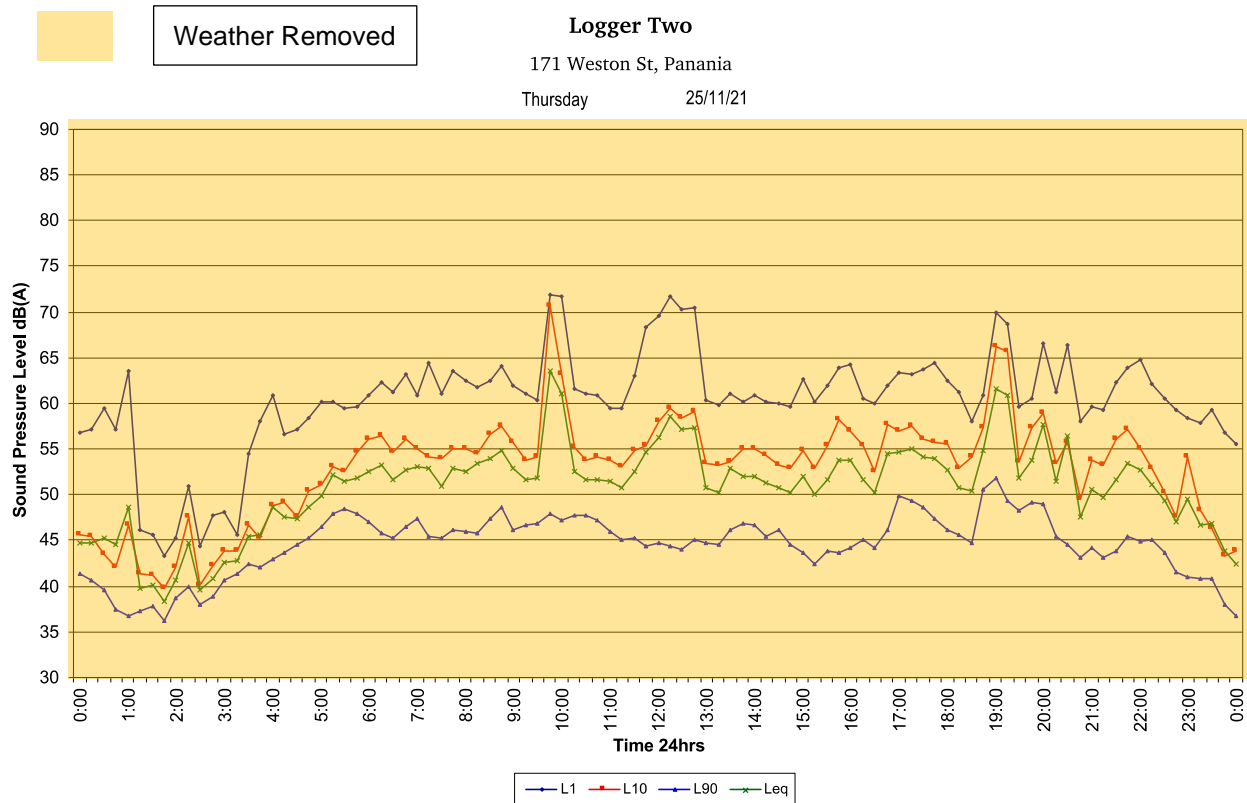

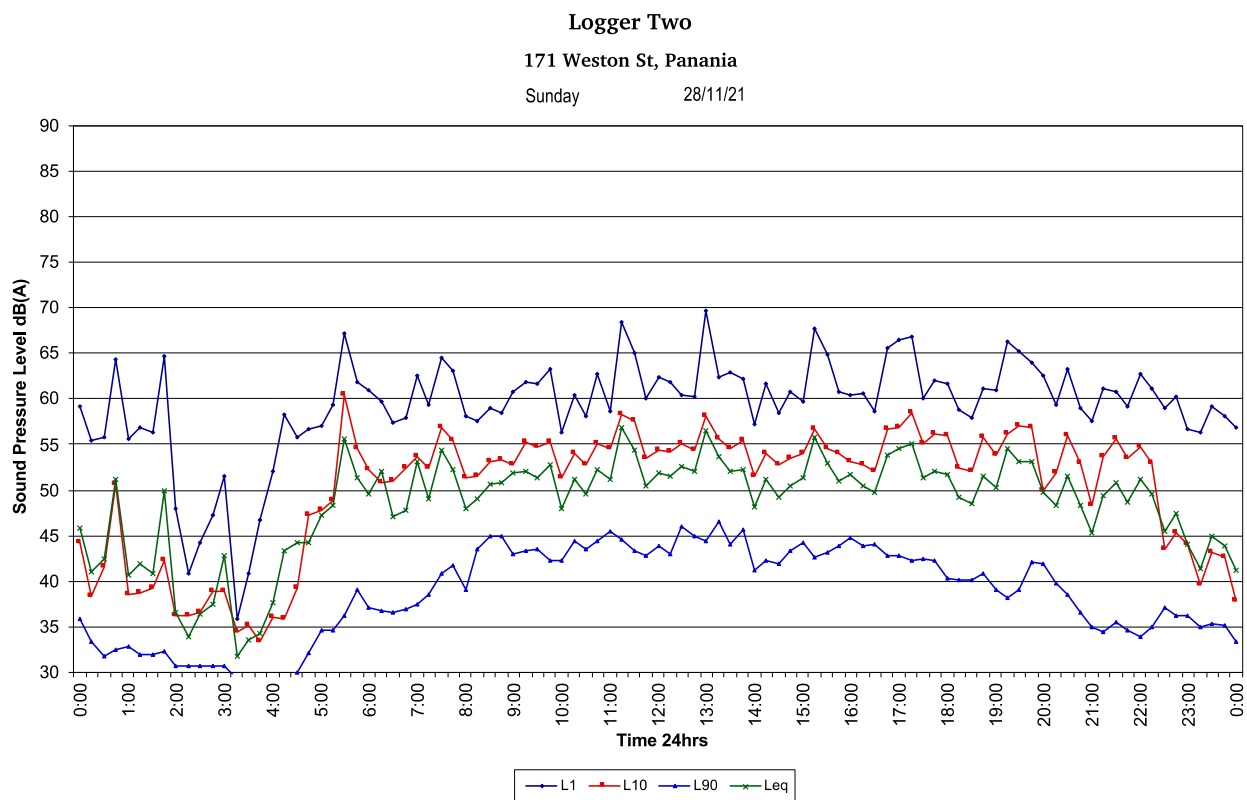
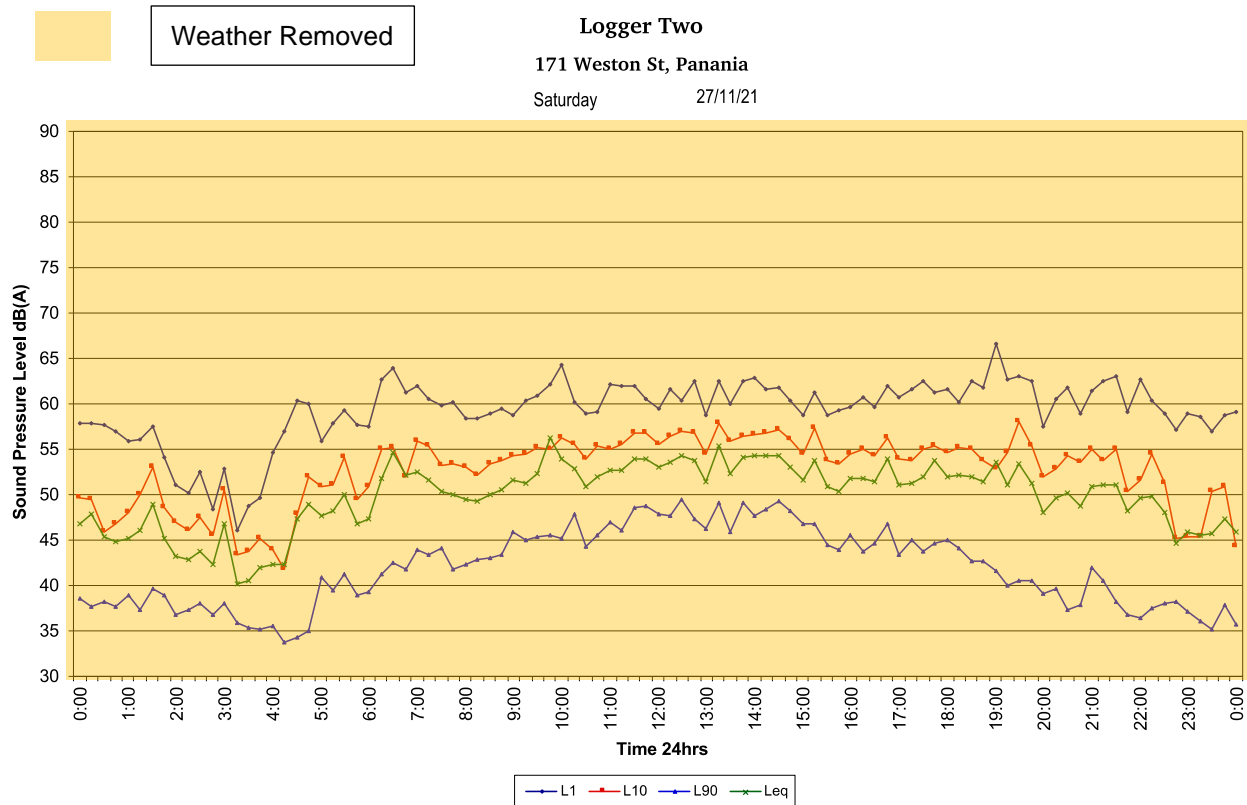



Logger Two

171 Weston St, Panania

Monday 29/11/21

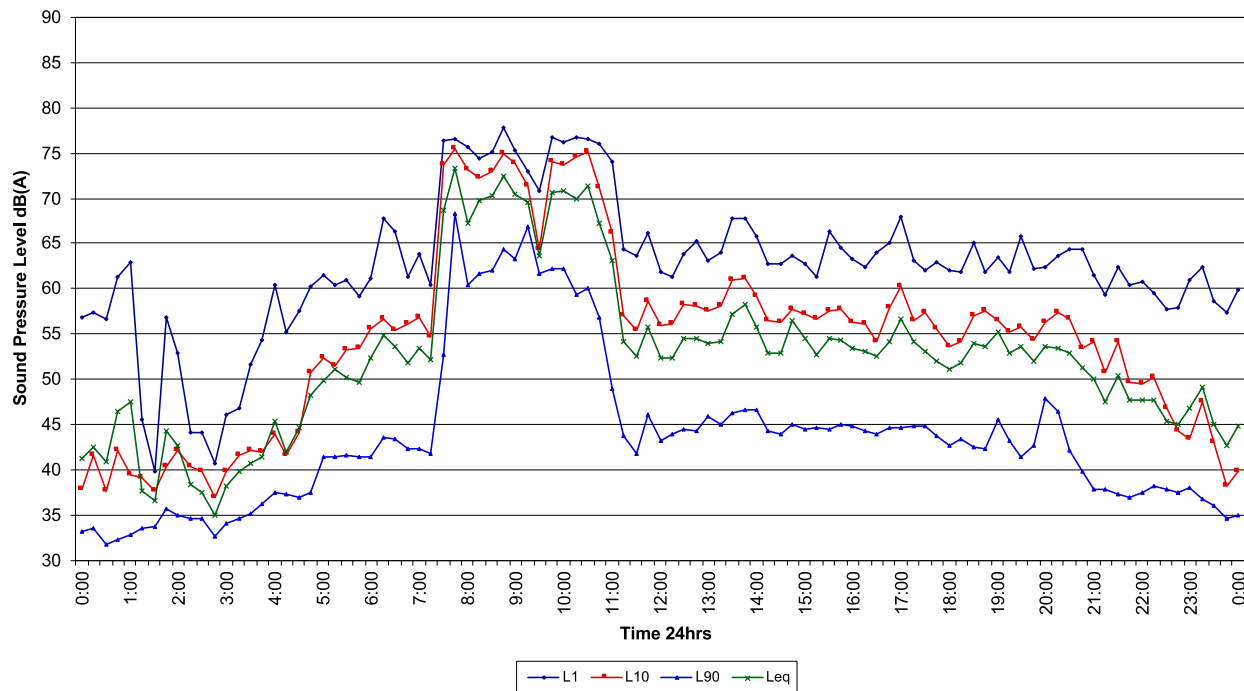

Logger Two

171 Weston St, Panania

Tuesday 30/11/21

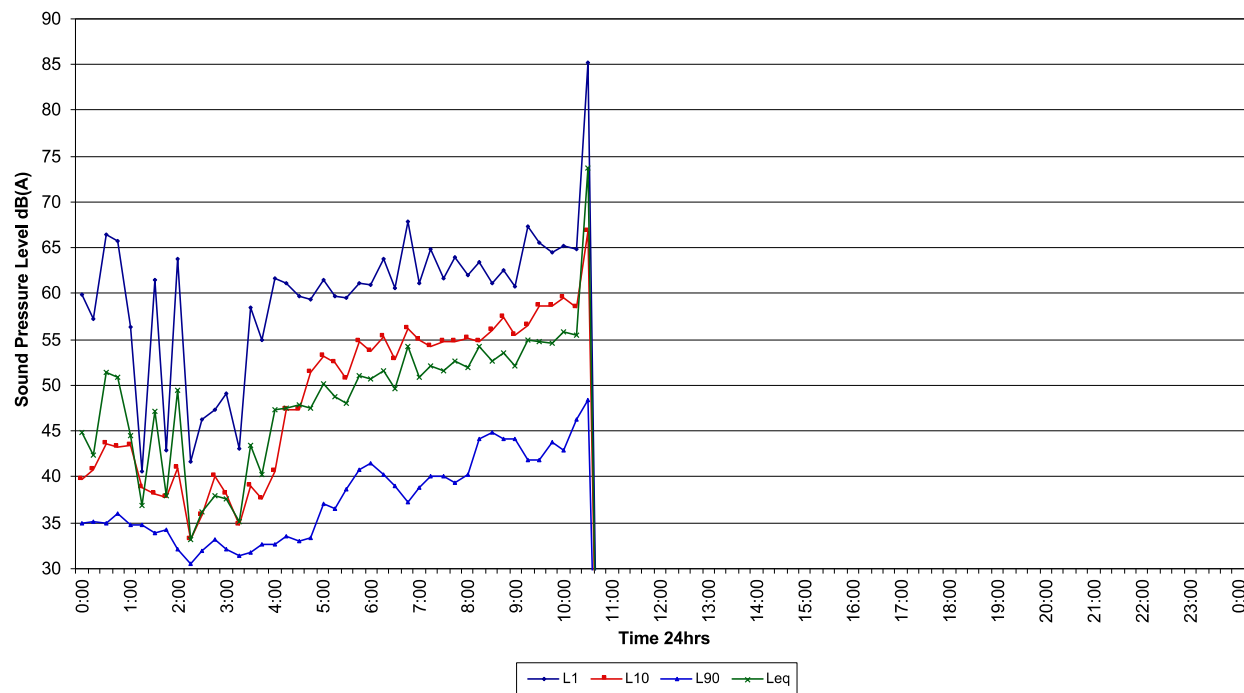



Appendix C – Calibration Certificate



**Acoustic
Research
Labs Pty Ltd**

Unit 36/14 Loyalty Rd
North Rocks NSW AUSTRALIA 2151
Ph: +61 2 9484 0800 A.B.N. 65 160 399 119
www.acousticresearch.com.au

Sound Level Meter IEC 61672-3:2013 Calibration Certificate Calibration Number C21737

Client Details	Rodney Stevens Acoustics Pty Ltd PO Box 522 Wahroonga NSW 2076
Equipment Tested/ Model Number :	Rion NL-42EX
Instrument Serial Number :	00710677
Microphone Serial Number :	170370
Pre-amplifier Serial Number :	72880
Pre-Test Atmospheric Conditions	Post-Test Atmospheric Conditions
Ambient Temperature : 24.3°C	Ambient Temperature : 24.7°C
Relative Humidity : 52.1%	Relative Humidity : 51.5%
Barometric Pressure : 101.18kPa	Barometric Pressure : 101.17kPa
Calibration Technician : Lucky Jaiswal	Secondary Check: Rhys Gravelle
Calibration Date : 4 Nov 2021	Report Issue Date : 8 Nov 2021
Approved Signatory : 	Ken Williams

Clause and Characteristic Tested	Result	Clause and Characteristic Tested	Result
12: Acoustical Sig. tests of a frequency weighting	Pass	17: Level linearity incl. the level range control	Pass
13: Electrical Sig. tests of frequency weightings	Pass	18: Toneburst response	Pass
14: Frequency and time weightings at 1 kHz	Pass	19: C Weighted Peak Sound Level	Pass
15: Long Term Stability	Pass	20: Overload Indication	Pass
16: Level linearity on the reference level range	Pass	21: High Level Stability	Pass

The sound level meter submitted for testing has successfully completed the class 2 periodic tests of IEC 61672-3:2013, for the environmental conditions under which the tests were performed.

However, no general statement or conclusion can be made about conformance of the sound level meter to the full requirements of IEC 61672-1:2013 because evidence was not publicly available, from an independent testing organisation responsible for pattern approvals, to demonstrate that the model of sound level meter fully conformed to the requirements in IEC 61672-1:2013 and because the periodic tests of IEC 61672-3:2013 cover only a limited subset of the specifications in IEC 61672-1:2013.

Least Uncertainties of Measurement - Environmental Conditions			
Acoustic Tests		Temperature	±0.1°C
125Hz	±0.13dB	Relative Humidity	±1.9%
1kHz	±0.13dB	Barometric Pressure	±0.014kPa
8kHz	±0.14dB		
Electrical Tests	±0.10dB		

All uncertainties are derived at the 95% confidence level with a coverage factor of 2.



This calibration certificate is to be read in conjunction with the calibration test report.

Acoustic Research Labs Pty Ltd is NATA Accredited Laboratory Number 14172.
Accredited for compliance with ISO/IEC 17025 - calibration.

The results of the tests, calibrations and/or measurements included in this document are traceable to SI units.

NATA is a signatory to the ILAC Mutual Recognition Arrangement for the mutual recognition of the equivalence of testing, medical testing, calibration and inspection reports.

PAGE 1 OF 1



**Acoustic
Research
Labs Pty Ltd**

Unit 36/14 Loyalty Rd
North Rocks NSW AUSTRALIA 2151
Ph: +61 2 9484 0800 A.B.N. 65 160 399 119
www.acousticresearch.com.au

Sound Level Meter IEC 61672-3:2013 Calibration Certificate

Calibration Number C21460

Client Details Rodney Stevens Acoustics Pty Ltd
1 Majura Close
St Ives Chase NSW 2075

Equipment Tested/ Model Number : Rion NL-42EX
Instrument Serial Number : 00133010
Microphone Serial Number : 144589
Pre-amplifier Serial Number : 23057

Pre-Test Atmospheric Conditions
Ambient Temperature : 20.1°C
Relative Humidity : 44.9%
Barometric Pressure : 101.4kPa

Post-Test Atmospheric Conditions
Ambient Temperature : 21°C
Relative Humidity : 41.8%
Barometric Pressure : 101.3kPa

Calibration Technician : Charlie Neil
Calibration Date : 8 Jul 2021

Secondary Check: Rhys Gravelle
Report Issue Date : 8 Jul 2021

Approved Signatory :

Ken Williams

Clause and Characteristic Tested	Result	Clause and Characteristic Tested	Result
12: Acoustical Sig. tests of a frequency weighting	Pass	17: Level linearity incl. the level range control	Pass
13: Electrical Sig. tests of frequency weightings	Pass	18: Toneburst response	Pass
14: Frequency and time weightings at 1 kHz	Pass	19: C Weighted Peak Sound Level	Pass
15: Long Term Stability	Pass	20: Overload Indication	Pass
16: Level linearity on the reference level range	Pass	21: High Level Stability	Pass

The sound level meter submitted for testing has successfully completed the class 2 periodic tests of IEC 61672-3:2013, for the environmental conditions under which the tests were performed.

However, no general statement or conclusion can be made about conformance of the sound level meter to the full requirements of IEC 61672-1:2013 because evidence was not publicly available, from an independent testing organisation responsible for pattern approvals, to demonstrate that the model of sound level meter fully conformed to the requirements in IEC 61672-1:2013 and because the periodic tests of IEC 61672-3:2013 cover only a limited subset of the specifications in IEC 61672-1:2013.

Least Uncertainties of Measurement - Environmental Conditions			
Acoustic Tests		Temperature	±0.2°C
125Hz	±0.12dB	Relative Humidity	±2.4%
1kHz	±0.11dB	Barometric Pressure	±0.015kPa
8kHz	±0.13dB		
Electrical Tests	±0.10dB		

All uncertainties are derived at the 95% confidence level with a coverage factor of 2.



This calibration certificate is to be read in conjunction with the calibration test report.

Acoustic Research Labs Pty Ltd is NATA Accredited Laboratory Number 14172.
Accredited for compliance with ISO/IEC 17025 - calibration.

The results of the tests, calibrations and/or measurements included in this document are traceable to SI units.

NATA is a signatory to the ILAC Mutual Recognition Arrangement for the mutual recognition of the equivalence of testing, medical testing, calibration and inspection reports.

PAGE 1 OF 1



Appendix D – Architectural Plans





